

Flute

Veterans Day Parade

Clarinet in B \flat

Veterans Day Parade

Alto Sax

Veterans Day Parade

Trumpet in B \flat

Veterans Day Parade

Horn in F

Veterans Day Parade

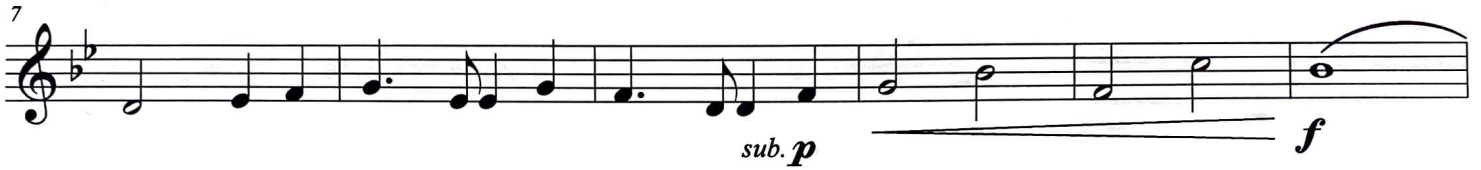

Trombone

Veterans Day Parade

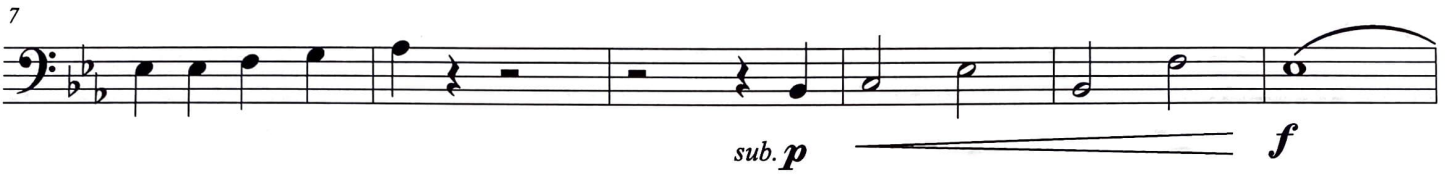

Baritone (B.C.)

Veterans Day Parade

7

sub. p  *f*

13

Tuba

Veterans Day Parade

1 2 3 4 5 6

7

sub. *p* *f*

13

15 16

Snare Drum

Veterans Day Parade

Bass Drum

Veterans Day Parade

6

12

